SUBWAY 2.0 VANITY UNIT ANGULAR

PRODUCT INFORMATION

Article title	Villeroy & Boch Subway 2.0 Vanity unit, 2 pull-out compartments, 537 x 590 x 423 mm, Black Matt Lacquer
Article number	A90810PD
Assembly / Assembly type	wall-mounted
Type of opening	2 pull-out compartments
Equipment	1 x accessory box L , 2 x pull-out compartment
Scope of delivery	1 x vanity unit , 1 x fastening set
Position of washbasin	washbasin on the middle
Depth in mm	423
Width in mm	537
Height in mm	590
Collection	Subway 2.0
Suitable for	selected washbasins
Function	with SoftClosing
Material front	MDF
Surface of front	Paint
Material body	MDF
Surface of body	Paint
Other material	Handle: Plastic
Other surfaces	Handle: Paint, glossy
Shape	Angular
Colour designation	Black Matt Lacquer
Other colour designations	Handle: glossy chrome-coloured
With lighting	No
Smart home compatible	No

TECHNICAL DRAWINGS

A90810PD

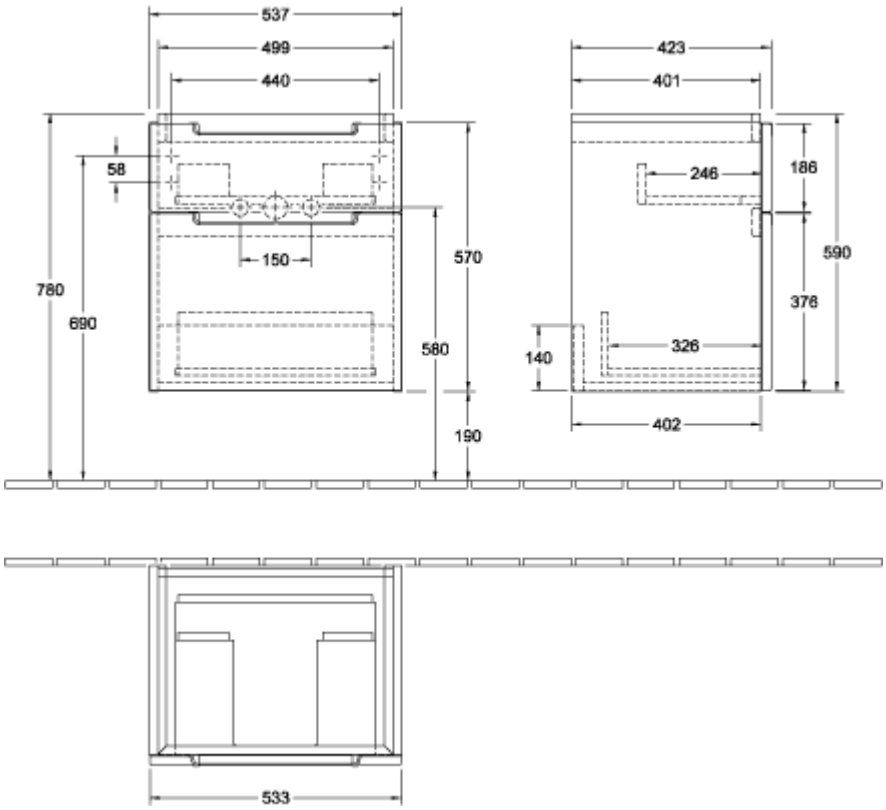

A90810PD

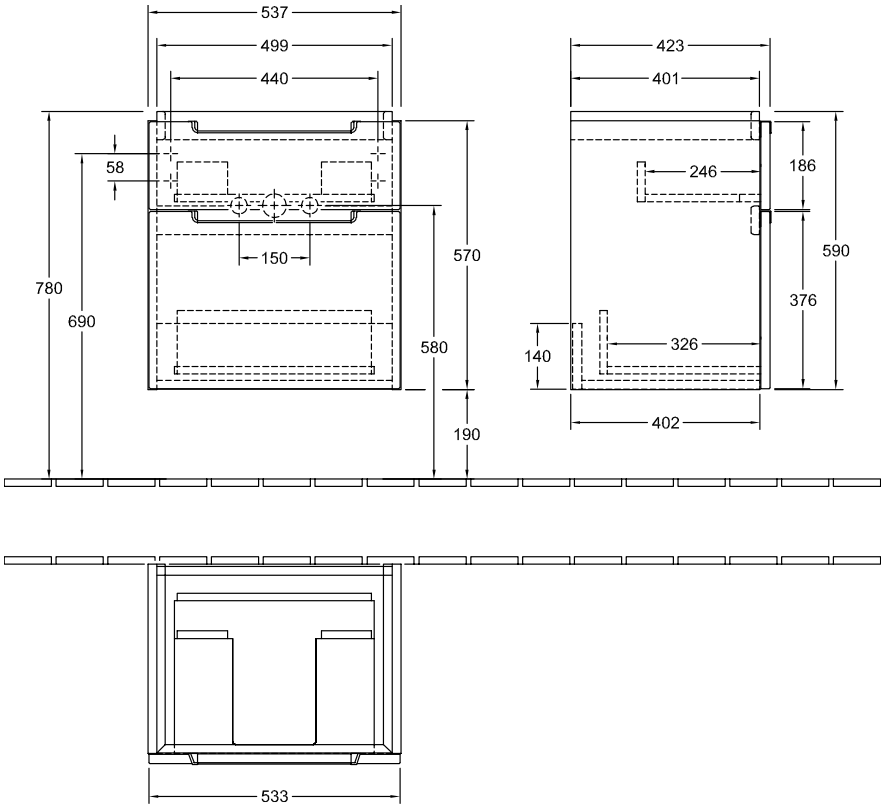
537
499
440
423
401
58
150
780
690
570
580
190
246
186
590
376
326
140
402
533